COLEMAN Ancestral Tree - from Mary Ann COLEMAN

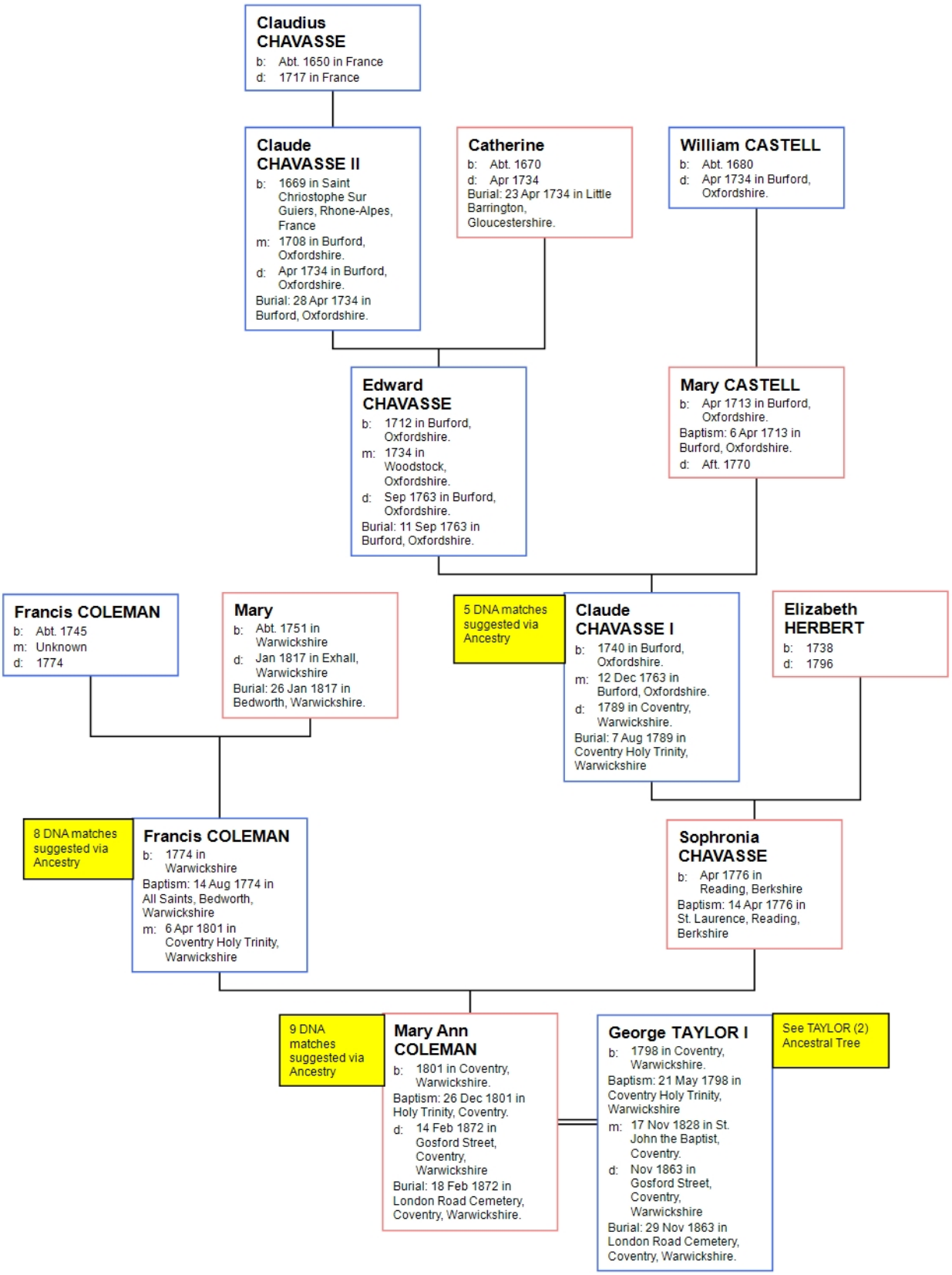

03 October 2019